

PERMIT
CITY OF NAPOLEON, OHIO — DEPT. OF BUILDING & ZONING
255 W. Riverview Avenue, Napoleon, Ohio 43545 (419) 592-4010

Permit No. 424 Date April 19, 1982
 Job Location 20 Lafayette Valuation \$ 1,500.00
 Owner Lloyd C. Vance Address 20 Lafayette
 Contractor Lloyd C. Vance Name Lloyd C. Vance Address 20 Lafayette
 Telephone No. 599-0262
 Address 20 Lafayette
 Electric Contractor _____
 Plumbing Contractor _____
 Mechanical Contractor _____

This permit is issued for work described in the plans, specifications, and/or application submitted, as approved by the Building Commissioner of the City of Napoleon, Ohio. Work shall conform to all pertinent construction and land use Codes and Ordinances.

Work Information:

Residential X Commercial _____ Industrial _____
No. dwelling units
 New Construction _____ Addition X Remodel _____
 Brief Description of Work porch addition

ISSUED BY *Richard H. Gagnier* DEPT. OF BUILDING & ZONING
Building Official

It is the owners or contractors responsibility to call the Building Department for the following (X) inspections:

- X Footing excavation prior to placing concrete.
- _____ Footing drains and foundation prior to backfill.
- _____ Prepared sub-grade prior to placing concrete floor slab.
- _____ Sanitary sewer
- _____ Rough-in electrical, plumbing and service framing prior to installing wall board.
- _____ Final electrical, plumbing and heating.
- X Final building inspection, prior to occupancy.

PERMIT & FEES

Building Permit	\$ <u>3.00</u>
Electrical Permit	\$ _____
Plumbing Permit	\$ _____
Mechanical Permit	\$ _____
Demolition Permit	\$ _____
Zoning Permit	\$ _____
Sign Permit	\$ _____
Water Tap	\$ _____
Sewer Tap	\$ _____
Temp. Elec.	\$ _____
Other _____	\$ _____
TOTAL FEES	\$ <u>3.00</u>
LESS FEES PAID	\$ <u>-0-</u>
BALANCE DUE	\$ <u>3.00</u>

Permit is not valid until all fees are paid in full, and shall be void if work is not started within six months of date above.

APR 20 1982
 CITY OF NAPOLEON

PERMIT

CITY OF NAPOLEON, OHIO — DEPT. OF BUILDING & ZONING
255 W. Riverview Avenue, Napoleon, Ohio 43545 (419) 592-4010

Permit No. 424 Date April 19 1982
Job Location 20 Lafayette Valuation \$ 1,500.00
Owner Lloyd C. Vance Address 20 Lafayette
Contractor Lloyd C. Vance Name Lloyd C. Vance Address 20 Lafayette
Telephone No. 599-0262
Address 20 Lafayette
Electric Contractor _____
Plumbing Contractor _____
Mechanical Contractor _____

This permit is issued for work described in the plans, specifications, and/or application submitted, as approved by the Building Commissioner of the City of Napoleon, Ohio. Work shall conform to all pertinent construction and land use Codes and Ordinances.

Work Information:
Residential Commercial _____ Industrial _____
New Construction _____ Addition Remodel _____
Brief Description of Work porch addition

ISSUED BY _____ DEPT. OF BUILDING & ZONING

It is the owners or contractors responsibility to call the Building Department for the following (x) inspections:

- Footing excavation prior to placing concrete.
- _____ Footing drains and foundation prior to backfill.
- _____ Prepared sub-grade prior to placing concrete floor slab.
- _____ Sanitary sewer
- _____ Rough-in electrical, plumbing and service framing prior to installing wall board.
- _____ Final electrical, plumbing and heating.
- Final building inspection, prior to occupancy.

PERMIT & FEES

Building Permit	\$ <u>3.00</u>
Electrical Permit	\$ _____
Plumbing Permit	\$ _____
Mechanical Permit	\$ _____
Demolition Permit	\$ _____
Zoning Permit	\$ _____
Sign Permit	\$ _____
Water Tap	\$ _____
Sewer Tap	\$ _____
Temp. Elec.	\$ _____
Other _____	\$ _____

TOTAL FEES \$ 3.00
LESS FEES PAID \$ _____
BALANCE DUE \$ _____

APR 20 1982
CITY OF NAPOLEON

Permit is not valid until all fees are paid in full, and shall be void if work is not started within six months of date above.

INSPECTION RECORD

UNDERGROUND		ROUGH-IN &				FINAL	
Type	Date	By	Type	Date	By	Date	By
PLUMBING	Sewer Connection		Drainage, W. & Vent			Drainage, W. & Vent	
	Building Sewer		Water Piping			Water Heater	
	Water Piping		Condensate Lines			Backflow Prevention	
			Indirect Waste				
ELECTRICAL	Floor Ducts Raceways		Rough Wiring			FINAL APPROVAL	
	Conduits & or Cable		Conduits/ Cable			Electric Mtr. Clearance	
	Grounding & Bonding		Service Panel			Signs	
			Switchboard				
MECHANICAL			Subpanels				
			<input type="checkbox"/> Range <input type="checkbox"/> Dryer			FINAL APPROVAL	
	Refrigerant Piping		Refrigerant Piping			Duct Insulation	
	Ducts/ Plenums		Ducts/ Plenums			Chimney(s)	
BUILDING			Ventilation <input type="checkbox"/> Supply <input type="checkbox"/> Exhst.			Furnace(s)	
			Wall Construction			FINAL APPROVAL	
	Location, Set-backs, Esmt(s)		Wall Construction			Fireplace Chimney	
	Excavation		Crawl Space <input type="checkbox"/> Vent <input type="checkbox"/> Access			Attic <input type="checkbox"/> Vent <input type="checkbox"/> Access	
BUILDING	Footings & Reinforcing		Floor System(s)			Special Insp Reports Rec'd	
	Sub-soil Drain		Roof System			Smoke Detector	
	Foundation Walls		Fire Wall(s)			Demolition (sewer cap)	
	Floor Slab		Roof Cover Roof Drain			Building or Structure	
FINAL APPROVAL BLDG. DEPT.		 Certificate of Occupancy Issued #					

PORCH ADDITION

20 L...
S...
LOT # 52

CITY OF NAPOLEON
BUILDING DEPT.

Plan Approval
By PSY Date 2/24/12

15# for paper 3 in one Shingle
1/2 CDX Plywood

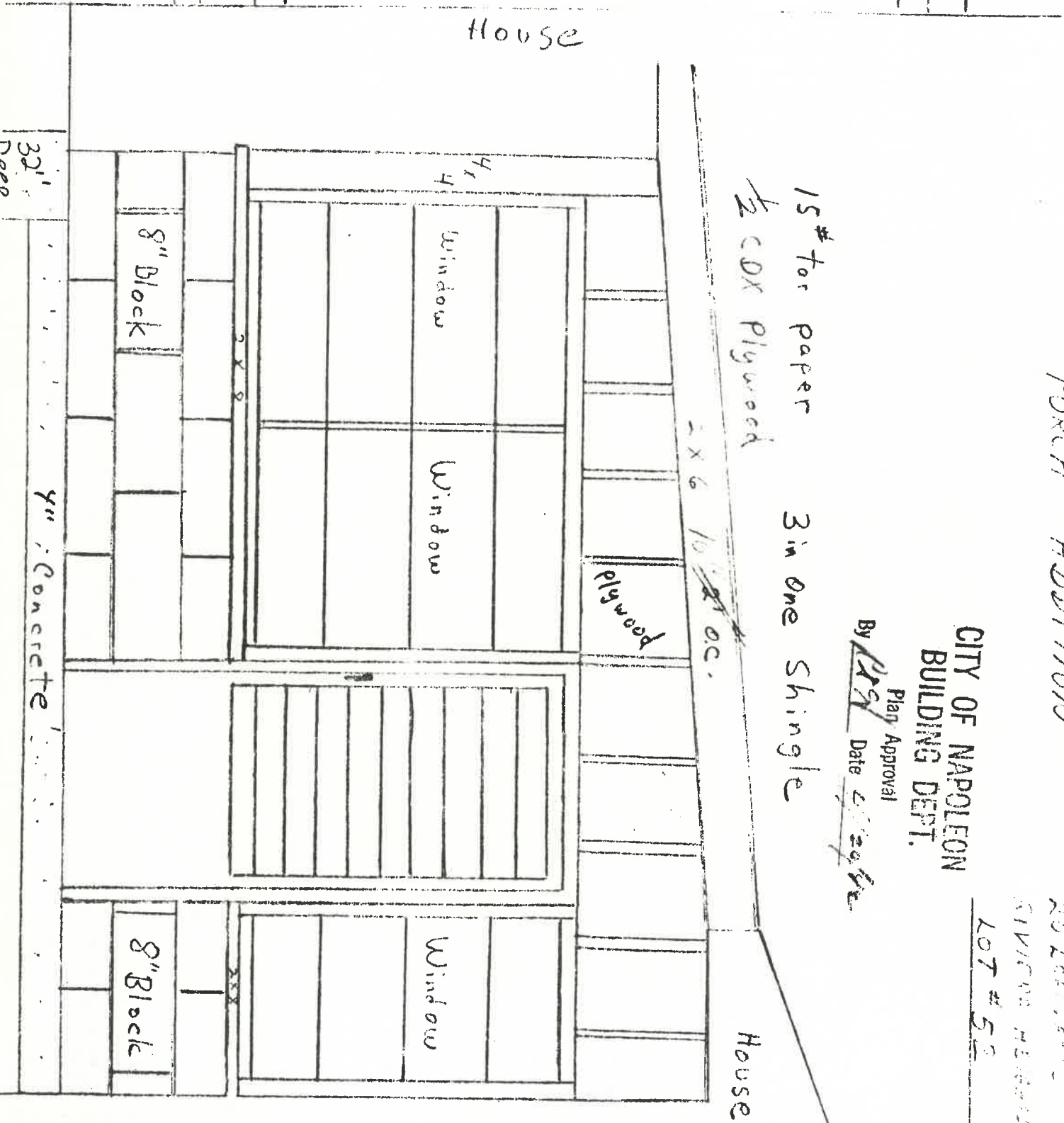
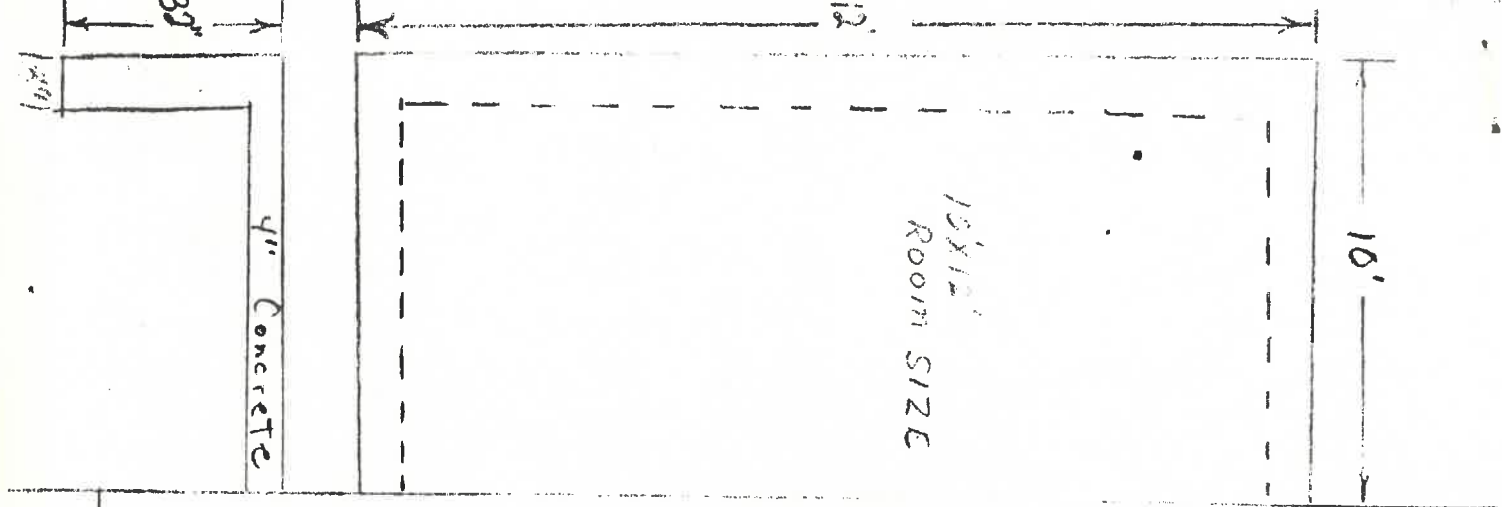

20 LAFAYETTE
RIVIERA HEIGHTS
LOT # 52

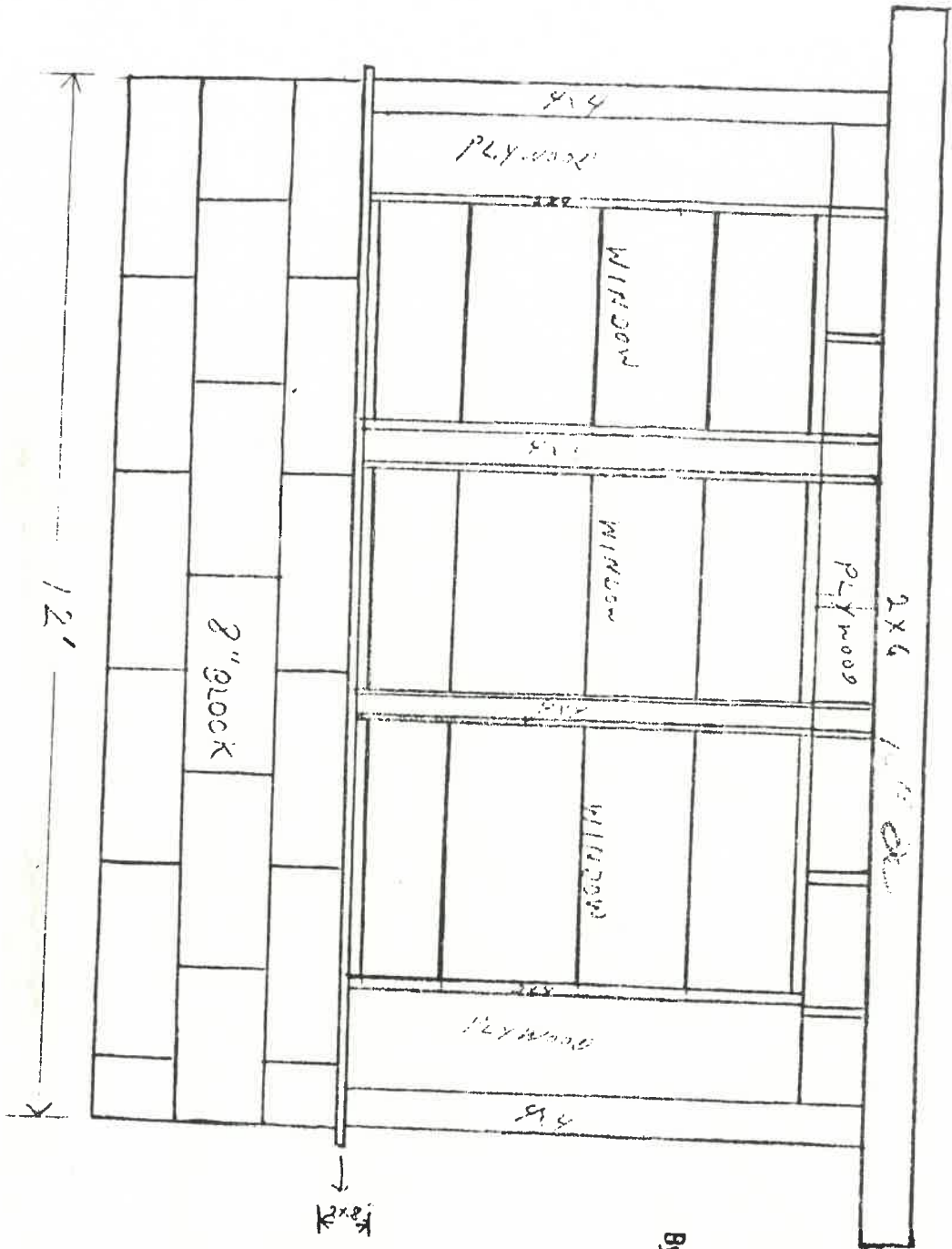

END VIEW

CITY OF NAPOLEON
BUILDING DEPT.

By [Signature]
Date 5/10/06
Plan Approval

20 LAFAYETTE
RIVIERA HEIGHTS

E

FRONT

100.00'

10'-40'

S 14° 25' 37" E

CITY OF NAPOLEON
BUILDING DEPT.

Plan Approval

By ASD Date 11/29/11

N

10'

10'

12'

40'

10'

13'-4"

15'

EXISTING
FOUNDATION
SLAB

125.00'

S

S 60° 30' 30" W

136.80'

136.80'

BACK

48.22'

W

LOT # 52

CITY OF NAPOLEON
BUILDING INSPECTION DEPARTMENT
APPLICATION FOR BUILDING PERMIT
(Please print or type)

The undersigned hereby makes application for construction, installation, or alteration work as herein specified, agreeing to do all such work in strict accordance with the City of Napoleon's adopted Building Codes.

Location of project 20 LAFAYETTE Cost of project APROX. \$1500

Owner's Name LLOYD C. VANCE Address 20 LAFAYETTE

Contractor OWNER-LLOYD C. VANCE Telephone No. 599-0262

Address 20 LAFAYETTE

Lot Information: (Not required for siding job)

Lot No. #52 Subdivision RIVIERA HEIGHTS

Zoning District A Lot Size 100 ft. X 125 ft. Area _____ sq. ft.

Setbacks: Front _____ Right Side 7 Left Side 7 Rear 15

Work Information:

Residential Commercial _____ Industrial _____

New Construction _____ Addition Remodel _____

Accessory Building _____ Siding _____

Brief Description of Work: ----- PORCH ADDITION (Specific Type)

Size: Length 12' Width 10' No. of Stories 1

Area: 1st Floor _____ sq. ft. Basement _____ sq. ft.

2nd Floor _____ sq. ft. Accessory Bldg. _____ sq. ft.

3rd Floor _____ sq. ft. Other _____ sq. ft.

Additional Information: I WILL BE GETTING PROFESSIONAL ASSISTANCE

APPLICATION FOR PERMIT SHALL BE ACCOMPANIED BY TWO COMPLETE SETS OF PLANS INCLUDING: ELEVATIONS, FLOOR PLANS, CROSS SECTIONS AND PLOT PLAN. IF ADDITION OR REMODELING, SHOW ALL EXISTING STRUCTURES AND THEIR SIZE AND LOCATION. ALL PLANS SHALL BE DRAWN TO SCALE.

Date 4/16/82 Applicant's Signature Lloyd C. Vance

PERMIT NO. 424
PERMIT FEE \$ 3.00

